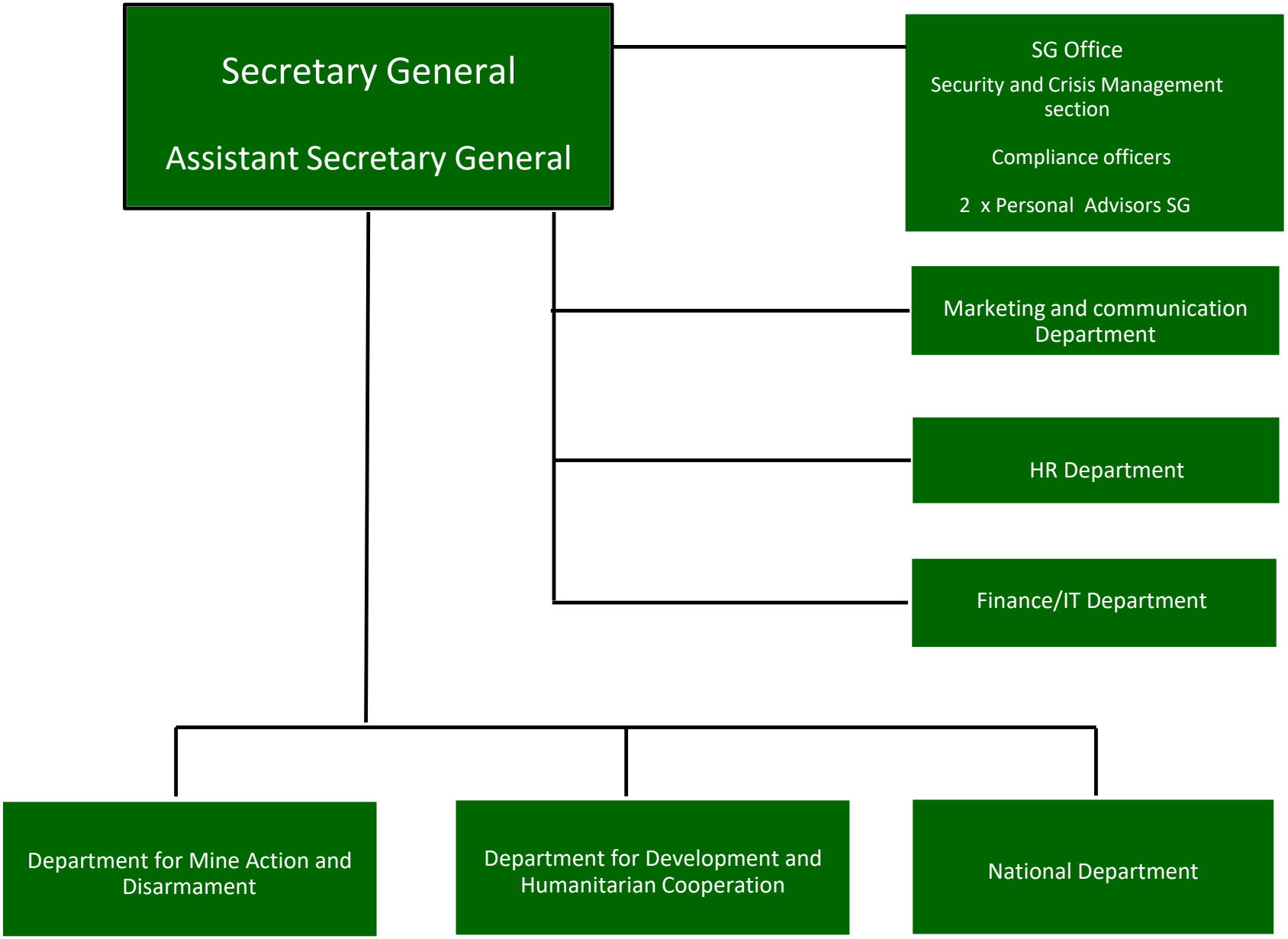Norwegian People's Aid